

FED. ROAD DIV. No.	STATE	PROJECT No.	FISCAL YEAR	SHEET No.
3	FLA.	89501-2602	'86	2

Twp. 39 S., Rce. 41 E.
SCALE: 1"=100'

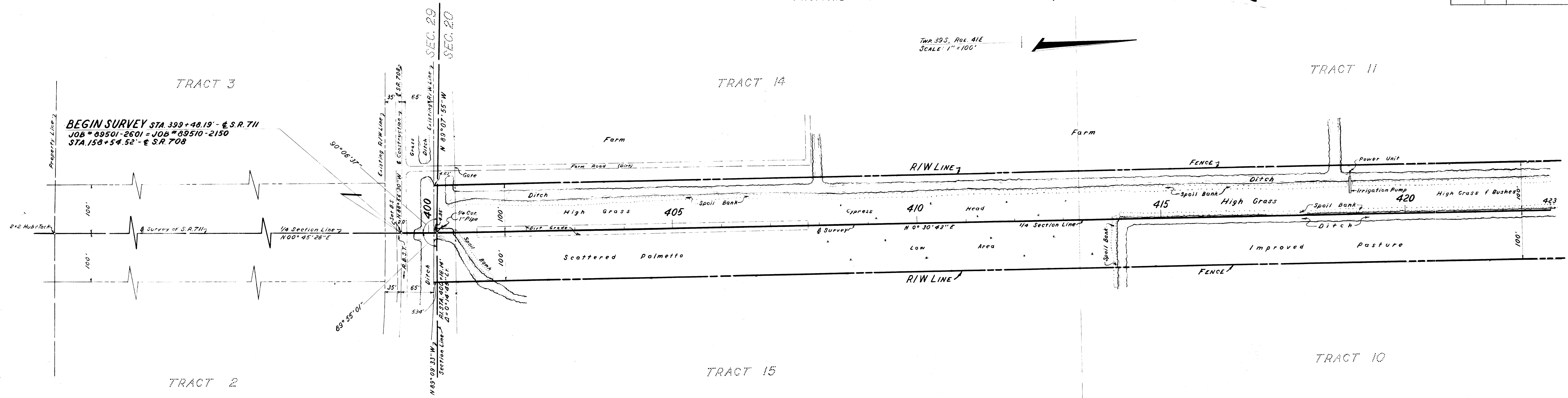

Twp. 39 S., Rce. 41 E.
SCALE: 1"=100'

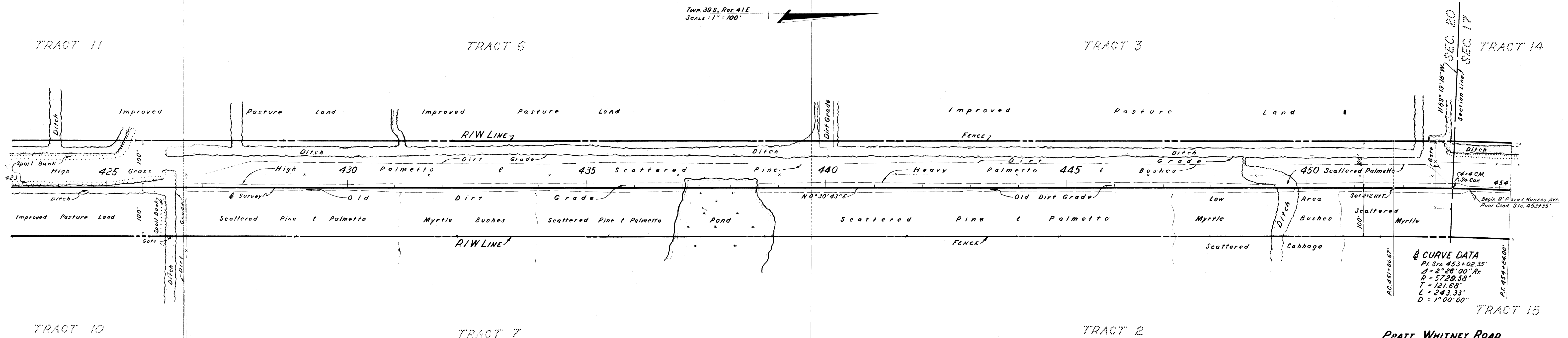

CURVE DATA
 P.I. STA. 453+02.35'
 Δ = 2° 26' 00" Rt.
 R = 5729.58'
 L = 121.86'
 T = 243.33'
 D = 1° 00' 00"

"This right-of-way map when recorded is an instrument of title conveyance, transferring in accordance with Florida Statutes 337.29 (1977) all right, title, and interest of the Florida Department of Transportation in the road, street, highway, set forth on this map to _____ County."

Recorded in Public Records of _____ County, Florida, this _____ day of _____ A.D. 19____ in Road Plat Book _____ Page _____

Clerk of Circuit Court

County, Florida

NOTE!

SECTION LINE DATA FROM & ALIGNMENT MAP BY STAFFORD & BROCK OF PRATT & WHITNEY ROAD AND ADJUSTED TO CLOSE WITH S.R.D. SURVEY AND S.R. 711 S.R. 708 R/W MAPS.

BEARINGS TAKEN FROM JOB No. 89501-2601.

PRATT WHITNEY ROAD

STATE OF FLORIDA
STATE ROAD DEPARTMENT

RIGHT OF WAY MAP

STATE ROAD No. 5-711 MARTIN COUNTY

By	DATE	APPROVED BY	DATE
Drawn G. Foss	9-66	[Signature]	12-5-66
Traced R.L. Wild	10-66	[Signature]	
Checked G. Foss	10-66	[Signature]	
Compared		[Signature]	
Indexed		[Signature]	

SECTION 89501-2602 SHEET 2 OF 4

REVISION	BY	DATE